

**MODERN KITCHENS
SIMPLIFY YOUR LIFE**

PREMIUM KITCHEN DESIGN



RENDERINGS AND ELEVATIONS

We utilize professional-grade software tailored for the kitchen industry to create high-quality color renderings, providing a comprehensive understanding of your entire kitchen.

The elevations represent vertical perspectives of your kitchen walls, offering a straightforward and highly detailed means of understanding the intricacies of each cabinet along the wall. This facilitates a thorough review of measurements, appliance placements, and cabinet distribution.

Please note that all dimensions and size designations provided are subject to verification on the job site and may be adjusted to accommodate job conditions.









FLOOR PLAN

The provided schematic drawings give you a detailed overhead view of your kitchen, including exact measurements. They show the complete layout, highlighting all the walls, doors, windows, and walkways. These drawings serve as a clear guide, offering a straightforward understanding of your kitchen's structure.

Door Style:
Plain

Cabinet Finish:
PG2 White High-Gloss
(FRONT 341)

Drawers:
Antaro

Handles:
Handle 202

Ceiling Height:
12ft (Ceiling cove drop 1ft)

Assumed Appliance Size:
Fridge: 42"W x 26"D x 94"H
Range: 48"W x 26"D x 39"H

Countertop:
White Calacatta 1 1/2"

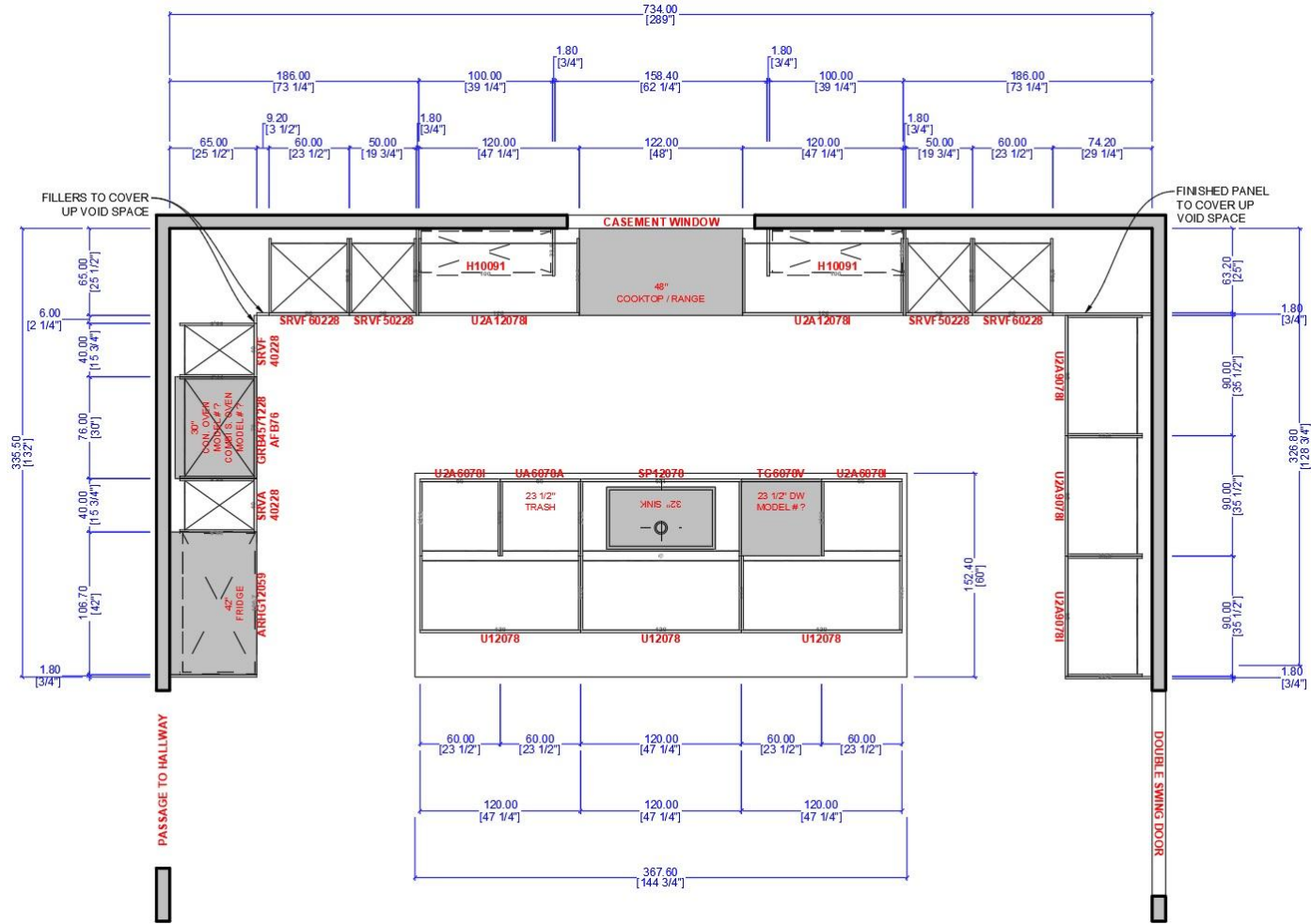

Door Style:
Plain

Cabinet Finish:
PG2 White High-Gloss
(FRONT 341)

Drawers:
Antaro

Handles:
Handle 202

Ceiling Height:
12ft (Ceiling cove drop 1ft)

Assumed Appliance Size:
Fridge: 42"W x 26"D x 94"H
Range: 48"W x 26"D x 39"H

Countertop:
White Calacatta 1 1/2"





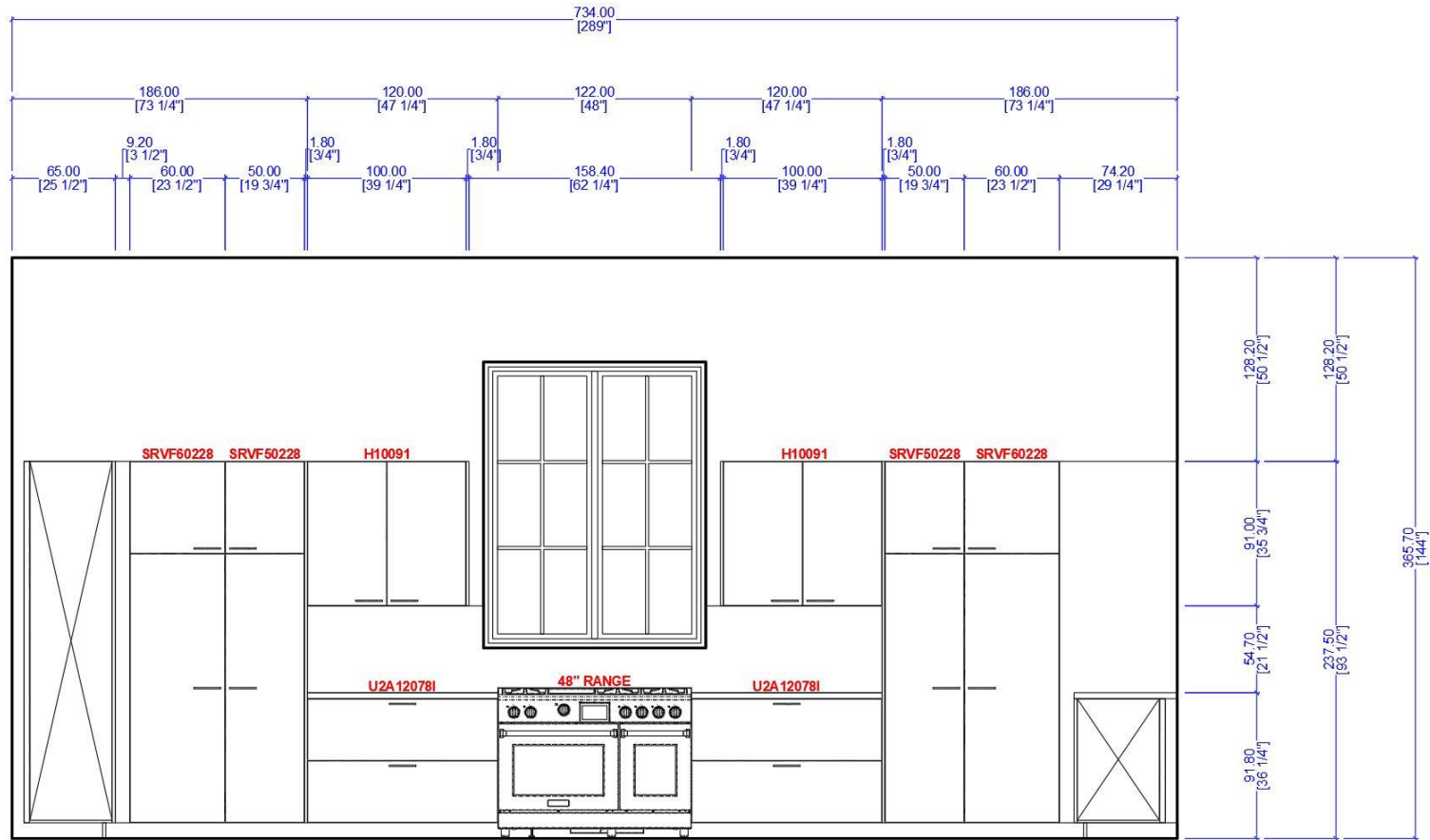



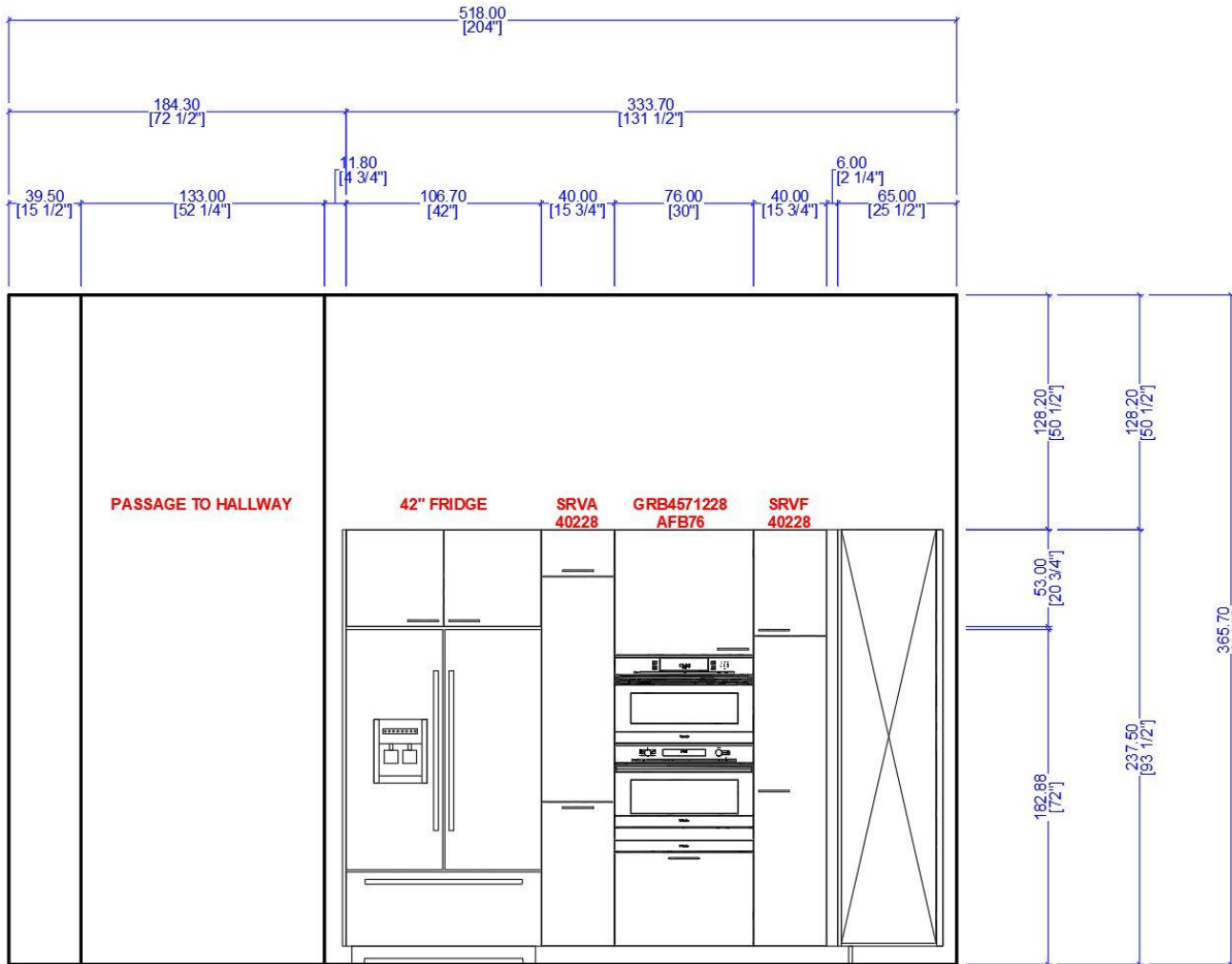



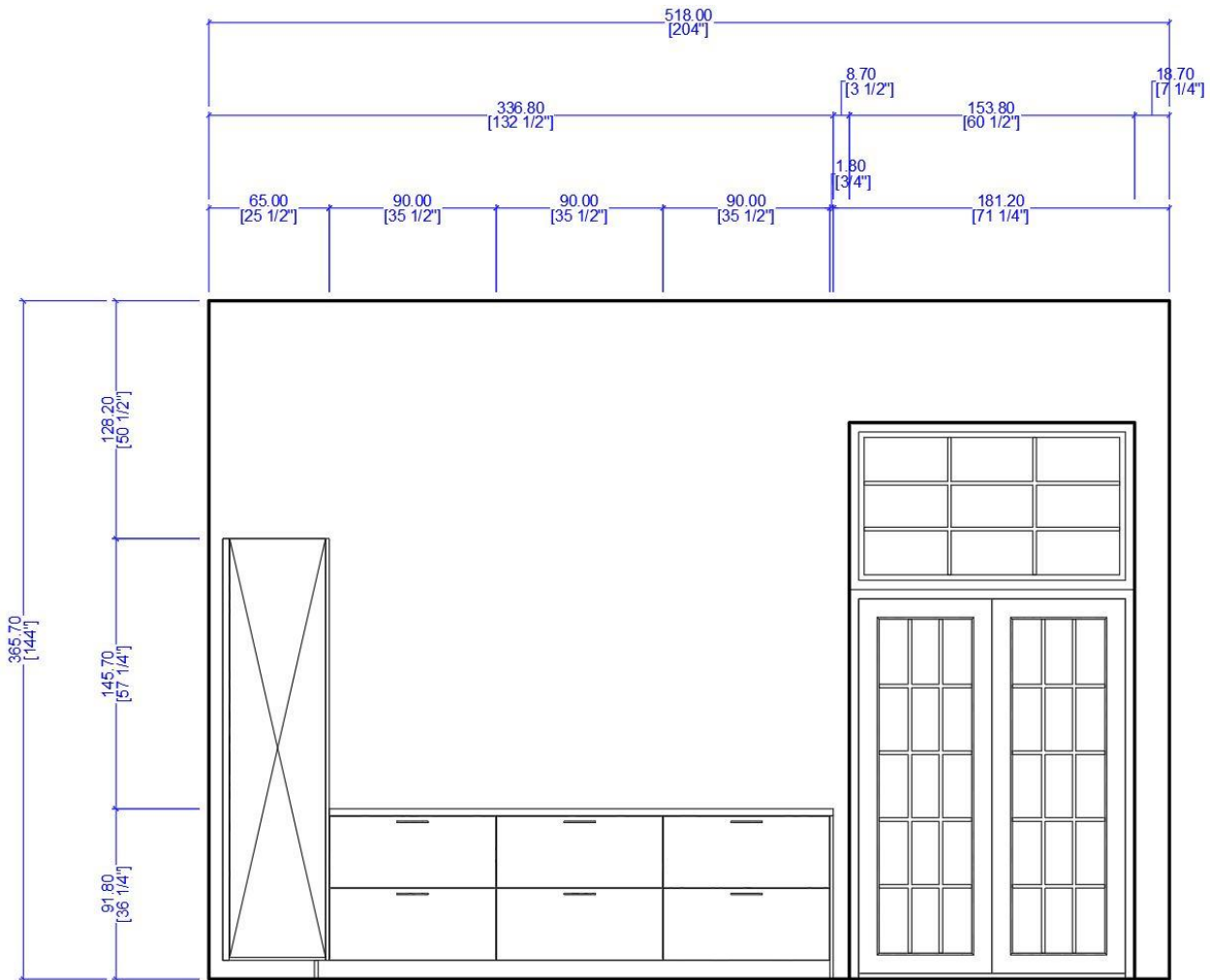



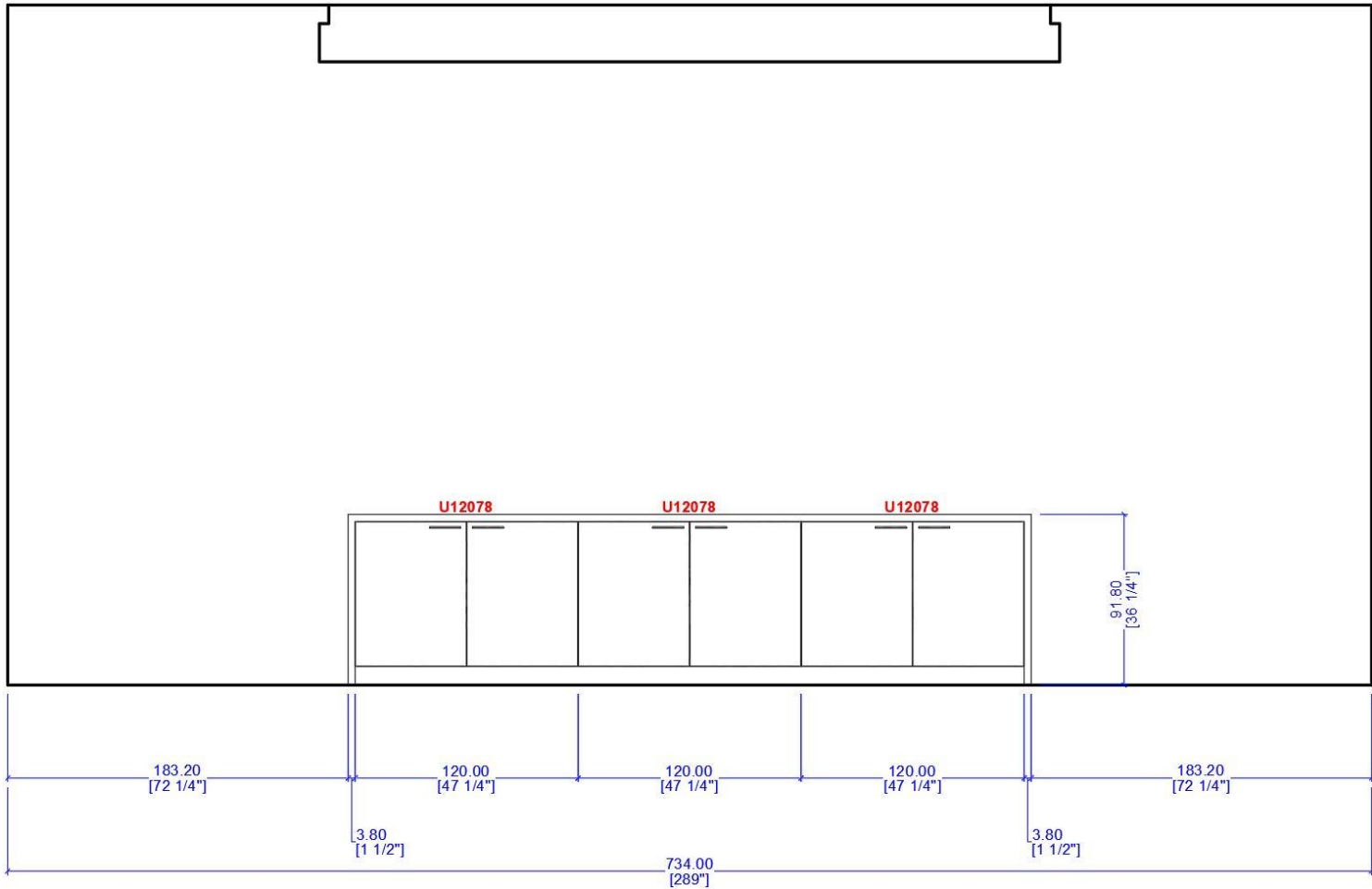



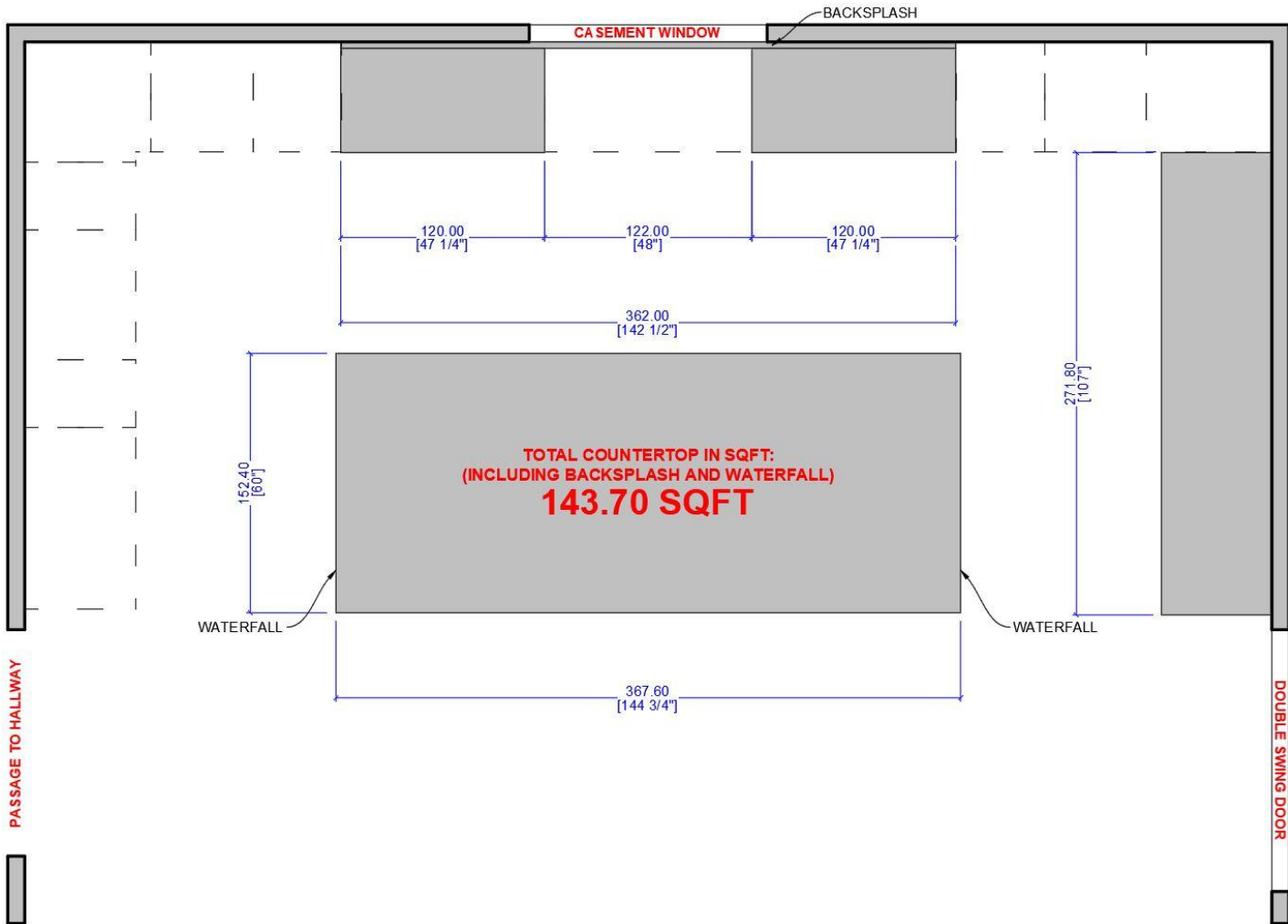

**MODERN KITCHENS
SIMPLIFY YOUR LIFE**

THANK YOU